

Music for Strings

N. Paganini

Six Pieces for Three Violas

Arranged by P. Martin

mm

Mainstream Music

Music for Strings

N. Paganini

Six Pieces for Three Violas

Arranged by P. Martin

mm

Mainstream Music

Six Pieces for Viola Trio

N. Paganini
arr. P. Martin

1 - Valtz

♩ = 130

Viola I

Viola II

Viola III

mf *f* *mf*

1.

9

2.

mf *f*

mf

mf

V

18

1.

2.

Fine

f *mf*

f

mf

27

mp

mp

mp

1. 2.

mf

37

Tempo primo

mf

mf

mf

mp

mp

mp

rit.

1. 2.

46

f

f

f

mf

mf

1. 2.

**D.S.
al Fine**

This page has been left blank intentionally
to enable page turn.

2 - Le streghe

$\text{♩} = 100$

Viola I
mf

Viola II
mf

Viola III
mf

8

14

f

f

f

20

mf

mf

mf

26

33

1.

39

2.

rall.

3 - Con Brio

♩ = 130

Viola I
mf

Viola II
mf

Viola III
mf

7

1. *mp*

2. *mp*

15

mf

22

1. *f*

2. *molto rall.*

f

mp

f

mp

4 - Allegretto

♩. = 80

Viola I
mf

Viola II
mf

Viola III
mf

7

1. *mf* *mp*

2. *mf* *mp*

13

1. *mf*

2. *rall.*

5 - Moderato

$\text{♩} = 100$

Viola I *f* *mf*

Viola II *f* *mf*

Viola III *f*

1. 2.

6

mp *mf* *cresc.*

mp *mf cresc.*

mf *mf cresc.*

11

1. 2. **rall.**

f *mf* *f*

f *mf* *f*

f *f*

6 - Allegro

♩ = 120

Viola I *f*

Viola II *f*

Viola III *f*

8

1. 2.

mf

mf

mf

16 rit. **Tempo primo**

f

f

f

22

1. 2. **rall.**

Six Pieces for Viola Trio

N. Paganini
arr. P. Martin

1 - Valtz

♩ = 130

Tempo primo

2 - Le streghe

♩. = 100

mf

8

14

f

20

mf

28

35

40

rall.

3 - Con Brio

♩ = 130

mf

8

1. V 2. *mp* *mf*

18

f

23

1. 2. *molto rall.*

4 - Allegretto

♩ = 80

mf

7

1. 2. *mf* *mp*

13

mf

16

1. 2. *rall.*

5 - Moderato

♩ = 100

f *mf* *mp*

1. 2.

8

mf *cresc.*

12

f *mf* *f* *rall.*

1. 2.

6 - Allegro

♩ = 120

f

7

mf

1. 2.

14

rit. **Tempo primo**

f

21

rall.

1. 2.

Six Pieces for Viola Trio

N. Paganini
arr. P. Martin

1 - Valtz

♩ = 130

10

18

27

36

Tempo primo

44

2 - Le streghe

♩. = 100

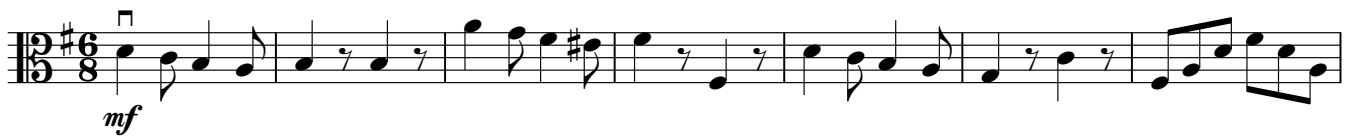

8

14

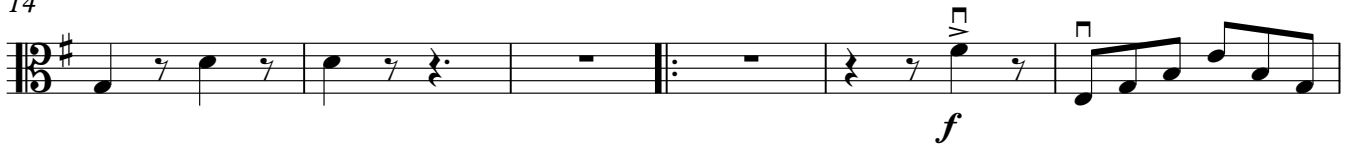

20

27

33

39

3 - Con Brio

♩ = 130

mf

7

1. *mp* 2.

15

mf

21

1. *f* 2. *mp* **molto rall.**

4 - Allegretto

♩ = 80

mf

6

1. 2. *mf*

12

mp *mf* 1. 2. **rall.**

5 - Moderato

♩ = 100

1. 2.

f *mf* *mp*

8

1. 2. *rall.*

mf cresc. *f* *mf* *f*

6 - Allegro

♩ = 120

f

7

1. 2.

mf

14

rit. **Tempo primo**

f

21

1. 2. *rall.*

Six Pieces for Viola Trio

N. Paganini
arr. P. Martin

1 - Valtz

♩ = 130

8

mf *f* *mf*

11

f

19

1. 2. **Fine**

27

mp

35

1. 2. *mf* **rit.**

44

Tempo primo

mp *f* 1. 2. **D.S. al Fine**

2 - Le streghe

♩. = 100

mf

7

13

19

25

mf

32

1.

38

2. rall.

3 - Con Brio

♩ = 130

10

19

4 - Allegretto

♩ = 80

9

14

5 - Moderato

♩ = 100

8

6 - Allegro

♩ = 120

8

15

rit. Tempo primo

22

Violoncello
(In lieu of Viola III)

Six Pieces for Viola Trio

N. Paganini
arr. P. Martin

1 - Valtz

♩ = 130

8

mf *f* *mf*

11

f

19

1. 2. **Fine**

27

mp

35

mf **rit.**

44

Tempo primo

mp *f* 1. 2. **D.S. al Fine**

2 - Le streghe

♩. = 100

mf

7

13

19

25

32

38

5 - Moderato

♩ = 100

f *mf*

8

mf cresc. *f* *f* **rall.**

6 - Allegro

♩ = 120

f

8

mf

15

rit. **Tempo primo** *f*

22

f **rall.**